

## Map 29 - Wakefield reserves (a)

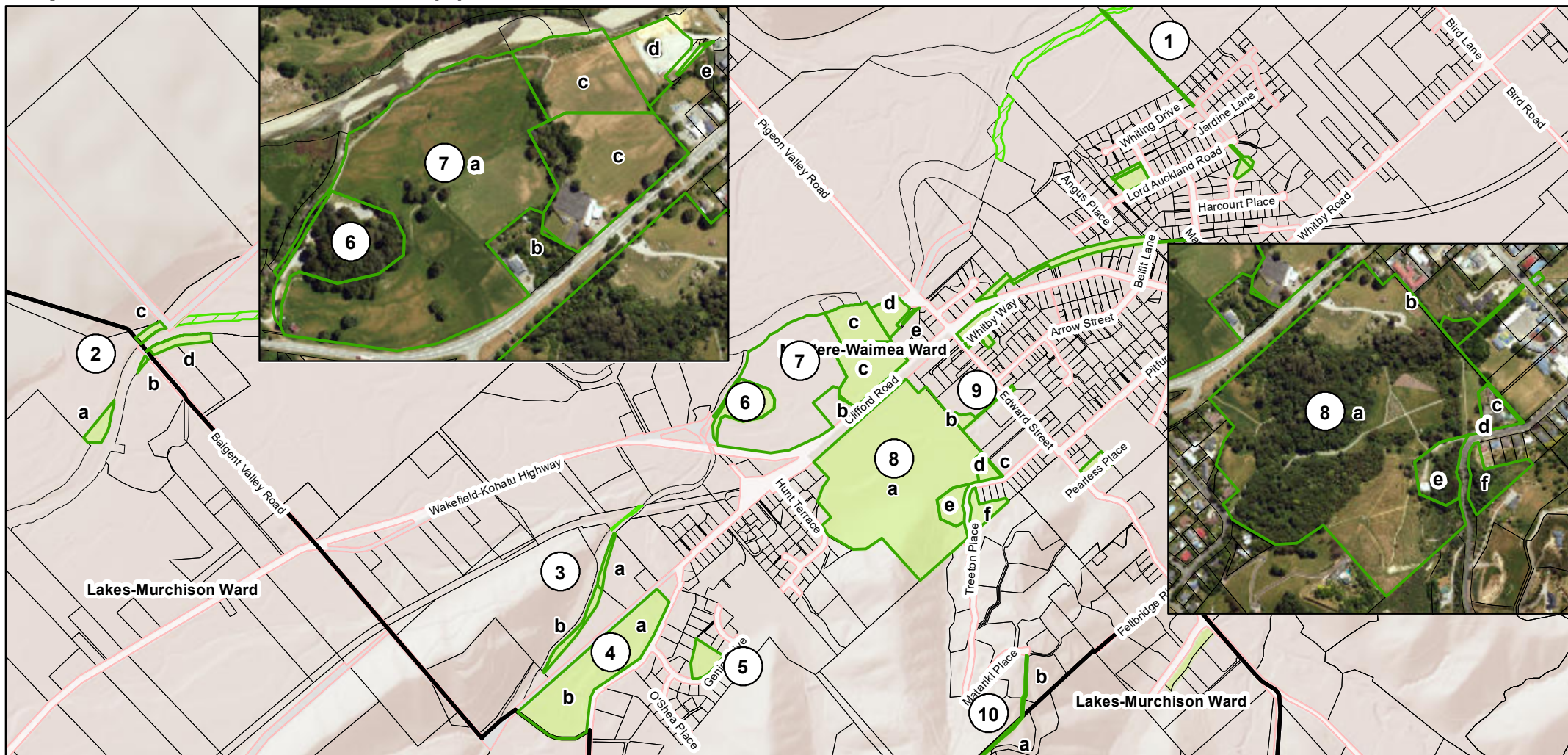

- 1 - George Fyfe Way Walkway Reserve - Lot 100 DP 527106
- 2 - Bagent Valley Road - Golf Road Esplanade Reserve - (a) Lot 3 DP 438207 (located in the Lakes-Murchison Ward) (b) Lot 4 DP 17895 (c) Lot 8 DP 16046 (d) Lot 6 DP 16046
- 3 - Eighty Eight Valley Esplanade Reserves (a) Lot 2 DP 12882 (b) Lot 2 DP 17067
- 4 - Robson Reserve (a) Sec 1 SO 352066 (b) Sec 2 SO 352066
- 5 - Genia Drive Recreation Reserve - Lot 50 DP 343385
- 6 - Edward Bagent Memorial Scenic Reserve - Lot 2 DP 4029
- 7 - Wakefield Recreation Reserve - (a) Lot 7 DP 519610 (b) Lot 1 DP 10557 (c) Pt Sec 206 Waimea South District (d) Lot 1 DP 19250 (e) Lot 2 DP 19250
- 8 - Faulkner Bush Reserve (a) includes Waikari Reserve Sec 1 SO 348765 (b) Lot 2 DP 436177 (c) Lot 3 DP 436177 (d) Sec 2 SO 348765 (e) Sec 3 SO 348765 (f) Sec 4 SO 348765
- 9 - Edward Street Recreation Reserve - Lot 3 DP 339820
- 10 - Kilkenny Place Walkway - (a) Lot 9 DP 372973 (b) ROW easement (partially located within the Lakes-Murchison Ward)

See Map 30 for details about the other reserves shown on this map.

