

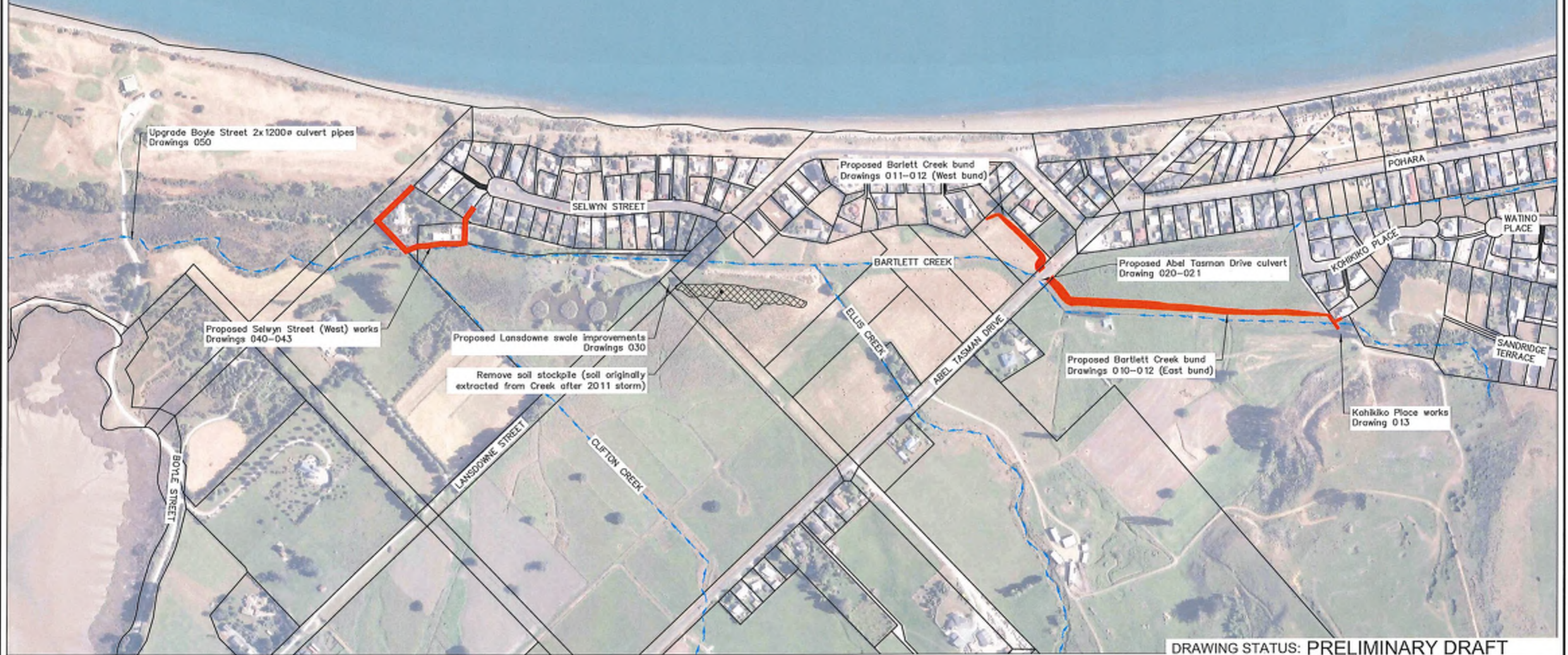

**LEGEND**

- Existing property boundaries
- Existing watercourses
- Proposed bund



DRAWING STATUS: PRELIMINARY DRAFT

DESIGNED :	DNV	Jul. 18
DRAWN :	DFL	Jul. 18
DESIGN CHECKED :		
DRAFTING CHECKED :		
CADFILE :	\\871018.3000 - 002.dwg	
APPROVED :	<b>NOT FOR CONSTRUCTION</b>	
This drawing is not to be used for construction purposes unless signed as approved		
COPYRIGHT ON THIS DRAWING IS RESERVED		

- NOTES :**
1. All dimensions are in metres unless noted otherwise.
  2. Aerial photograph and property boundaries sourced from Top of the South Maps and licensed by LINZ for re-use under the Creative Commons Attribution 3.0 License (CC by 3.0 NZ).
  3. Site access to be agreed with landowners to allow construction of the works.
  4. Areas affected by construction of the works to be reinstated to the pre-construction condition.
- REFERENCE :

TT

Tonkin+Taylor

51 Halifax St, Nelson  
Tel. (03) 5466339 Fax. (09) 3070265  
www.tonkintaylor.co.nz

CLIENT, PROJECT	TASMAN DISTRICT COUNCIL POHARA WEST DRAINAGE IMPROVEMENTS
TITLE	GENERAL Overall Layout
SCALE (AT A3 SIZE)	1:5000
DWG. No.	871018.3000-002
REV.	1

T:\Nelson\Projects\871018\871018\_3000\Working\Aerial\CAD\DWG\871018\_3000 - 002.dwg, 002, 31/07/2018 4:50:36 PM, caduser

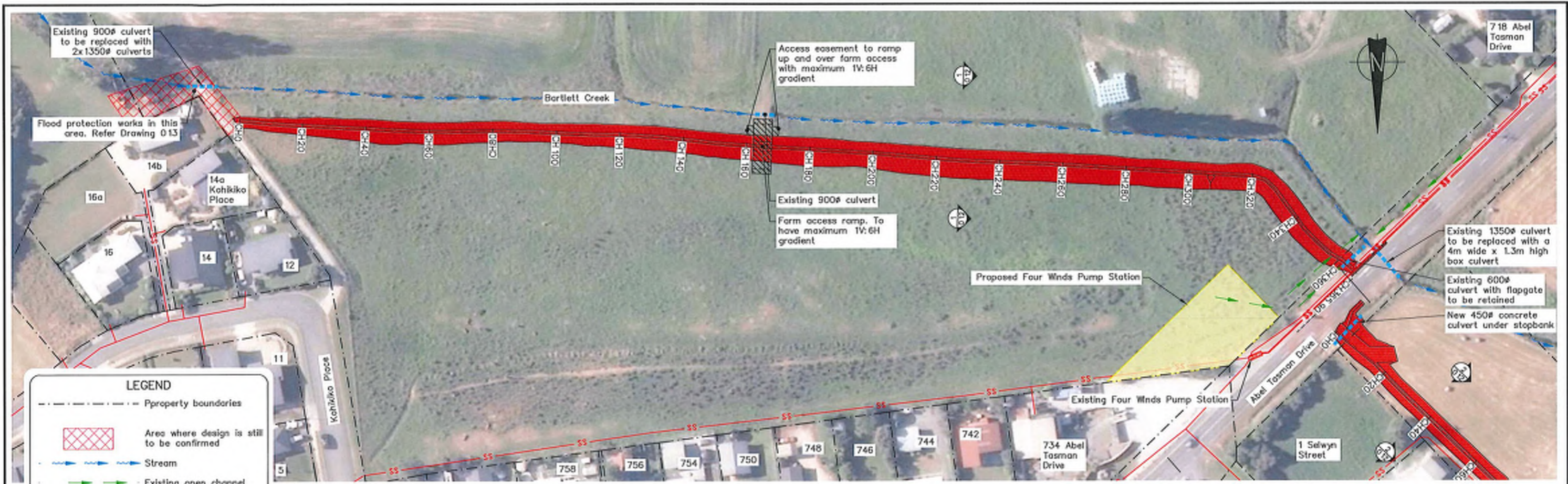

**LEGEND**

- Property boundaries
- Area where design is still to be confirmed
- Stream
- Existing open channel drains (surveyed)
- Existing culverts within Bartlett Stream
- Existing wastewater pipe
- New bund

Approx. location of crossing

Datum	0.00mRL	A3 SCALE	1: 1250H	1: 250V																	
EXISTING LEVEL (m)	5.32	4.89	4.67	4.69	4.65	4.74	4.51	4.50	4.43	4.24	4.31	4.12	3.94	3.94	3.98	3.64	3.53	3.43	3.74	4.54	
FINAL DESIGN LEVEL (m)	5.70									5.50										4.71	
HEIGHT OF BUND (m)	0.38	0.78	0.98	0.94	0.96	0.85	1.06	1.04	1.09	1.26	1.11	1.21	1.30	1.22	1.08	1.35	1.38	1.39	1.00	0.17	
CHAINAGE (m)	0.00	20.00	40.00	60.00	80.00	100.00	120.00	140.00	160.00	180.00	200.00	220.00	240.00	260.00	280.00	300.00	320.00	340.00	360.00	365.90	

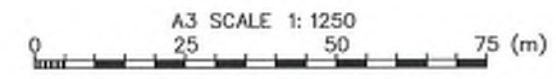

NOTES (continued):  
 5. Level Datum: LINZ (MSL) Nelson Vertical Datum 1955.

DESIGNED :	NML	Jul. 18
DRAWN :	DFL	Jul. 18
DESIGN CHECKED :		
DRAWING CHECKED :		
CAD FILE :	\\871018.3000 - 010_011.dwg	
APPROVED :	<b>NOT FOR CONSTRUCTION</b>	
REVISION DESCRIPTION	BY	DATE
1 Second Issue	NML	Mar. 18
0 First Issue		

NOTES :

- All dimensions are in millimetres unless noted otherwise.
- Property boundaries, wastewater pipes and arials sourced from <http://www.topofthesouthmaps.co.nz/> and licensed by Tasman District Council for re-use under the Creative Commons Attribution 3.0 New Zealand License.
- Service locations shown on this drawing are indicative only and are based on service provider GIS unless otherwise noted. Some linework has been excluded for clarity. Other services may exist on the site.
- The Contractor is to take measures to protect, relocate or divert services as necessary to safely complete the works.

REFERENCE :

**Tonkin+Taylor**

51 Halifax St, Nelson  
 Tel. (03) 5466339 Fax. (09) 307 0265  
 www.tonkintaylor.co.nz

DRAWING STATUS: PRELIMINARY DRAFT

CLIENT PROJECT  
**TASMAN DISTRICT COUNCIL**  
 POHARA WEST DRAINAGE IMPROVEMENTS

TITLE  
**BARTLETT CREEK BUND**  
 Plan and Long Section East Bund - Sheet 1/2

SCALE (AT A3 SIZE)  
 AS SHOWN

DWG. No.  
 871018.3000-010

REV.  
 1

T:\Nelson\Projects\871018.3000\WorkingMaterial\CAD\DWGs\871018.3000 - 010\_011.dwg, 010, 1/08/2018 9:06:31 AM, caduser

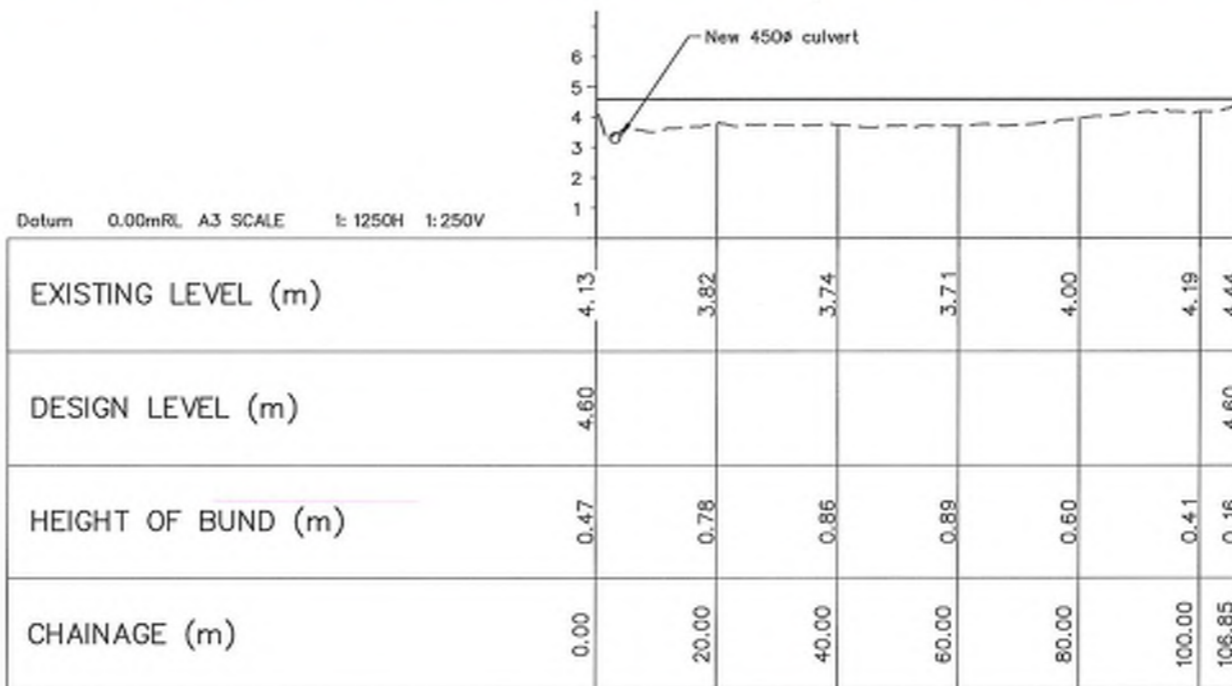
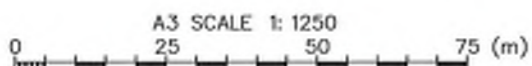
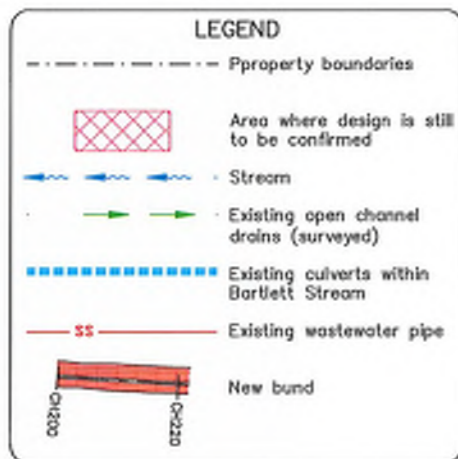
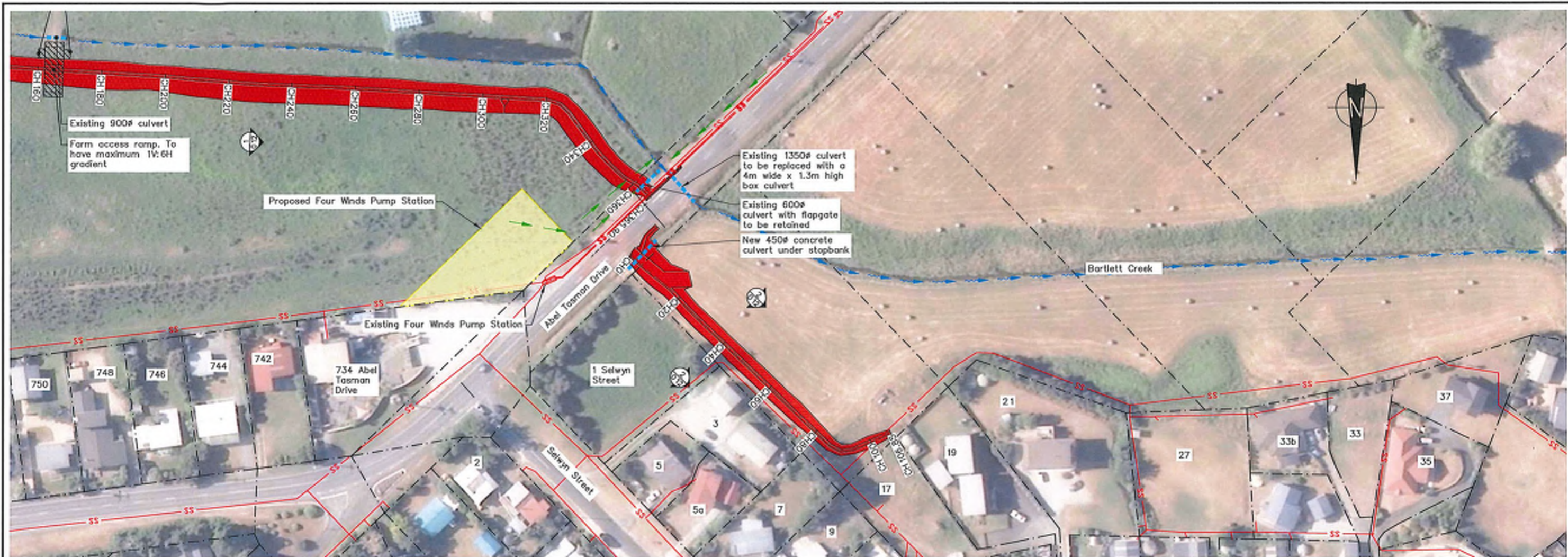

NOTES (continued):  
 5. Level Datum: LINZ (MSL) Nelson Vertical Datum 1955.

DESIGNED :	NML	JUL 18
DRAWN :	DFL	JUL 18
DESIGN CHECKED :		
DRAFTING CHECKED :		
CADFILE :	\\871018.3000 - 010_011.dwg	
APPROVED :	<b>NOT FOR CONSTRUCTION</b>	
This drawing is not to be used for construction purposes unless signed as approved		
REVISION DESCRIPTION	BY	DATE
1 Second Issue	Y	18/03/18
0 First Issue	NML	Mar. 18

NOTES:

- All dimensions are in millimetres unless noted otherwise.
- Property boundaries, wastewater pipes and aerids sourced from <http://www.topofthesouthmaps.co.nz/> and licensed by Tasman District Council for re-use under the Creative Commons Attribution 3.0 New Zealand License.
- Service locations shown on this drawing are indicative only and are based on service provider GIS unless otherwise noted. Some linework has been excluded for clarity. Other services may exist on the site.
- The Contractor is to take measures to protect, relocate or divert services as necessary to safely complete the works.

REFERENCE :

**Tonkin+Taylor**

51 Halifax St, Nelson  
 Tel. (03) 5466339 Fax. (09) 307 0265  
 www.tonkintaylor.co.nz

DRAWING STATUS: PRELIMINARY DRAFT

CLIENT, PROJECT  
**TASMAN DISTRICT COUNCIL**  
**POHARA WEST DRAINAGE IMPROVEMENTS**

TITLE  
**BARTLETT CREEK BUND**  
 Plan and Long Section East Bund – Sheet 2/2

SCALES (AT A3 SIZE)  
 AS SHOWN

DWG. No.  
 871018.3000-011

REV.  
 1

T:\Nelson\Projects\871018\871018\_3000\Working\Aerial\CAD\DWG\871018.3000 - 010\_011.dwg, 011, 1/08/2018 9:07:00 AM, caduser