

SECTION 1 TYPICAL CROSS SECTION OF EAST BUND  
SCALE 1:125

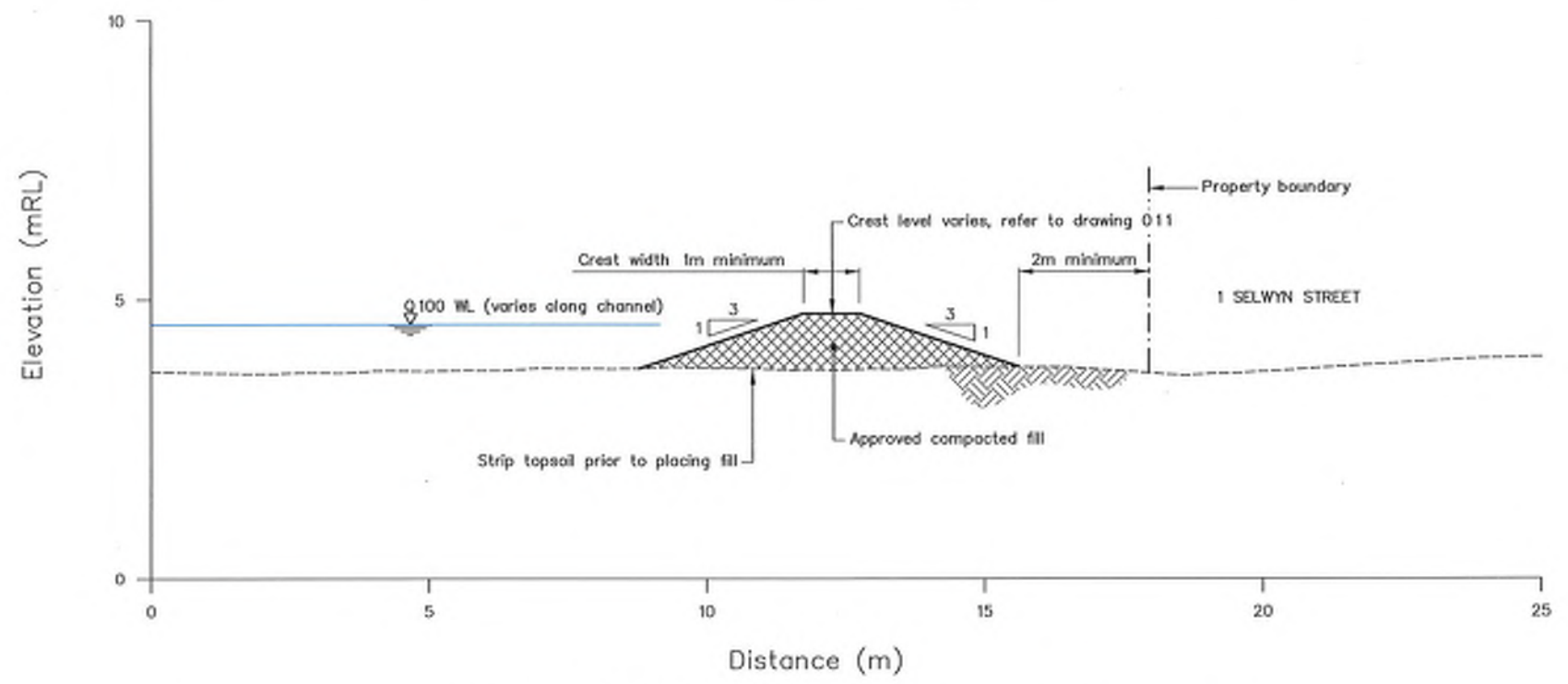

SECTION 2 TYPICAL CROSS SECTION OF WEST BUND  
SCALE 1:125

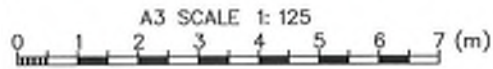

DRAWING STATUS: PRELIMINARY DRAFT

DESIGNED :	WWD	JUL 18
DRAWN :	DFL	JUL 18
DESIGN CHECKED :		
DRAFTING CHECKED :		
CAD FILE :	\\B7 10 18.3000 - 012.dwg	
APPROVED :	<p><b>NOT FOR CONSTRUCTION</b></p> <p>This drawing is not to be used for construction purposes unless signed as approved.</p>	
REVISION DESCRIPTION	BY	DATE
1 Second Issue	NML	MAR 18
0 First Issue		

NOTES :

- All dimensions are in metres unless noted otherwise.
- Level Datum: LINZ (MSL) Nelson Vertical Datum 1955.

REFERENCE :

**Tonkin+Taylor**

51 Halifax St, Nelson  
Tel. (03) 5466339 Fax. (09) 307 0265  
www.tonkintaylor.co.nz

CLIENT, PROJECT	TASMAN DISTRICT COUNCIL POHARA WEST DRAINAGE IMPROVEMENTS
TITLE	BARTLETT CREEK BUND
Sections	
SCALE (AT A3 SIZE)	1:125
DWG. No.	87 10 18.3000-012
REV.	1

T:\Nelson\Projects\871018\871018\_3000\Works\gma\mat\CAD\DWG\871018.3000 - 012.dwg, 012, 31/07/2018 4:57:58 PM, caduser



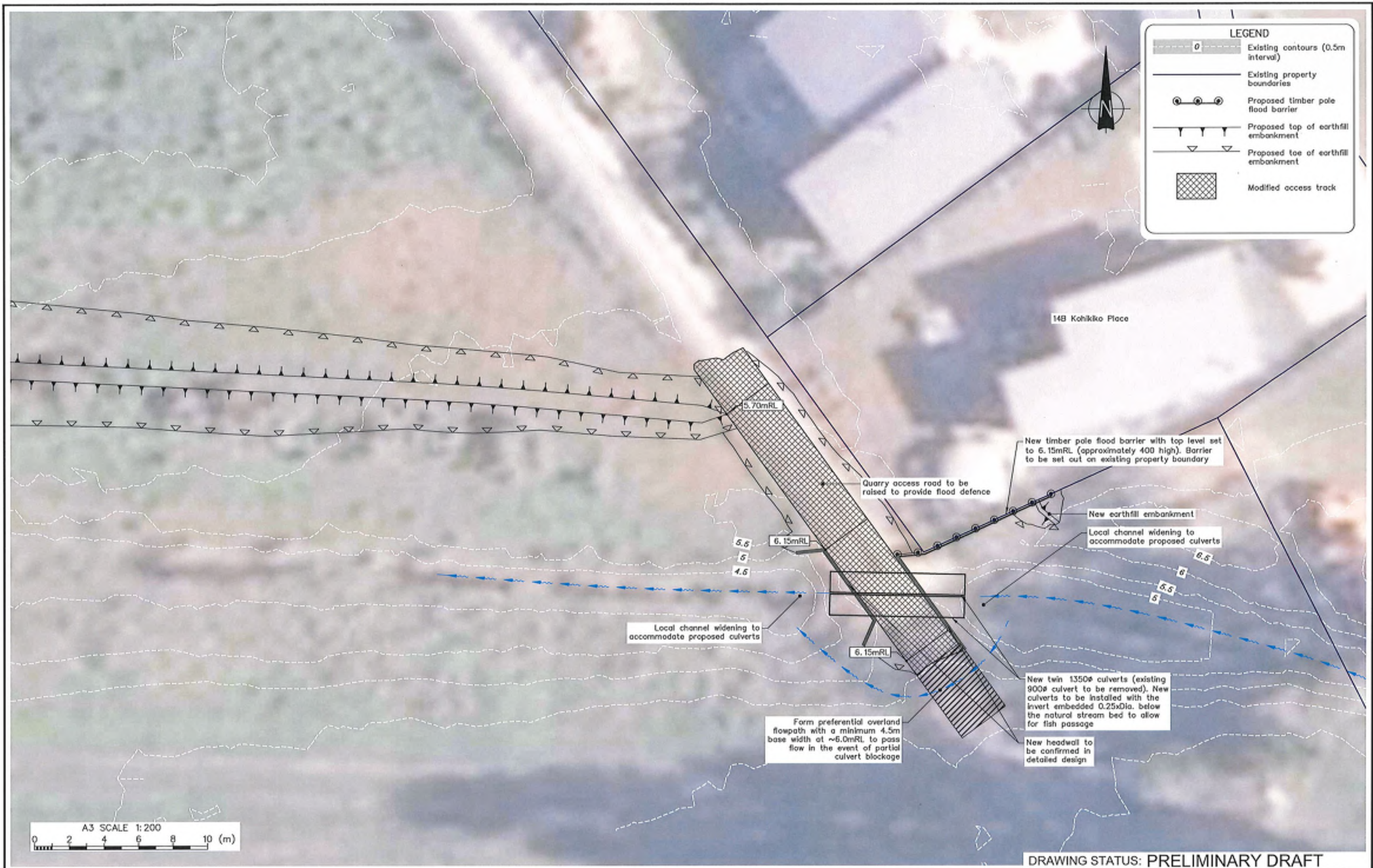

LEGEND	
	Existing contours (0.5m interval)
	Existing property boundaries
	Proposed timber pole flood barrier
	Proposed top of earthfill embankment
	Proposed toe of earthfill embankment
	Modified access track

14B Kohikiko Place

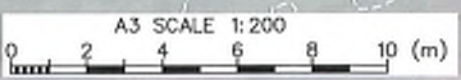

DRAWING STATUS: PRELIMINARY DRAFT

DESIGNED :	WWD	Jul. 18
DRAWN :	WWD	Jul. 18
DESIGN CHECKED :		
DRAFTING CHECKED :		
CADFILE :	\\871018.3000 - 013.dwg	
APPROVED :	<b>NOT FOR CONSTRUCTION</b>	
This drawing is not to be used for construction purposes unless signed as approved		
REVISION DESCRIPTION	BY	DATE
1 Second Issue	NML	Mar. 18
0 First Issue		

NOTES :

- All dimensions are in millimetres unless noted otherwise.
- Aerial sourced from <https://www.topofthesouthmaps.co.nz/app/> and licensed for reuse under the Creative Commons Attribution 4.0 New Zealand License.
- Level Datum: LINZ (MSL) Nelson Vertical Datum 1955.

REFERENCE :

**Tonkin+Taylor**

51 Halifax St, Nelson  
 Tel. (03) 546 6339 Fax. (09) 307 0265  
 www.tonkintaylor.co.nz

CLIENT, PROJECT	TASMAN DISTRICT COUNCIL POHARA WEST DRAINAGE SCHEME
TITLE	14B KOHIKIKO PLACE Plan
SCALE (AT A3 SIZE)	1:200
DWG. No.	87 1067.3000-013
REV.	1

T:\Nelson\Projects\871018\871018.3000\WorkingMaterial\CAD\DWG\871018.3000 - 013.dwg, 013, 31/07/2018 5:07:37 PM, caduser



T:\Nelson\Projects\871018\871018\_3000\WorkingMaterial\CAD\DWG\871018\_3000 - 020\_021.dwg, 020, 8/08/2018 1:00:53 PM, caduser, DWG To PDF-300.pct, ISO full bleed A3 (410.00 x 297.00 MM), 1:1

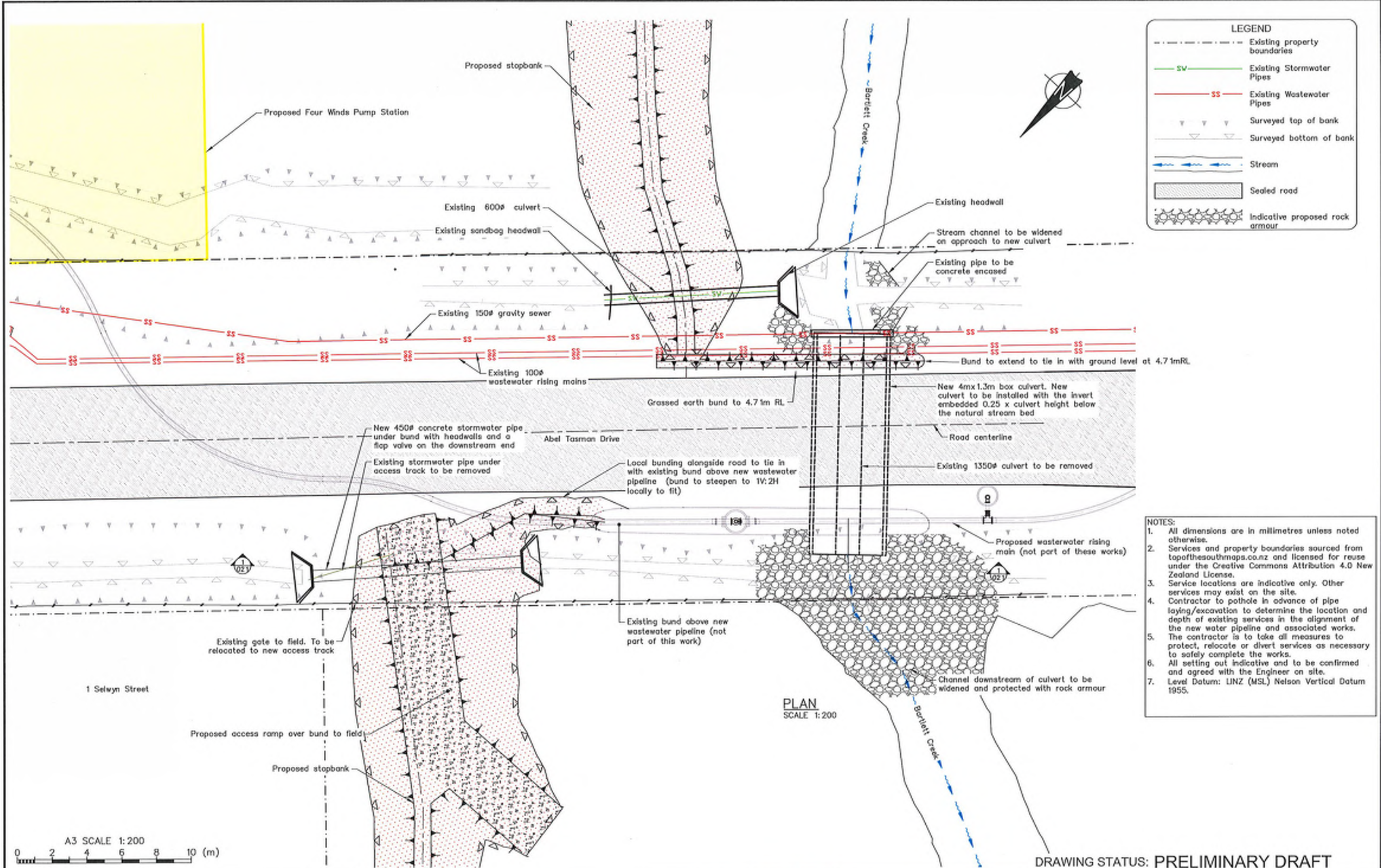

LEGEND	
---	Existing property boundaries
SV	Existing Stormwater Pipes
SS	Existing Wastewater Pipes
▽	Surveyed top of bank
▽	Surveyed bottom of bank
—	Stream
▨	Sealed road
⊘	Indicative proposed rock armour

- NOTES:
- All dimensions are in millimetres unless noted otherwise.
  - Services and property boundaries sourced from topofthesouthmaps.co.nz and licensed for reuse under the Creative Commons Attribution 4.0 New Zealand License.
  - Service locations are indicative only. Other services may exist on the site.
  - Contractor to pothole in advance of pipe laying/excavation to determine the location and depth of existing services in the alignment of the new water pipeline and associated works. The contractor is to take all measures to protect, relocate or divert services as necessary to safely complete the works.
  - All setting out indicative and to be confirmed and agreed with the Engineer on site.
  - Level Datum: LINZ (MSL) Nelson Vertical Datum 1955.

PLAN  
SCALE 1:200

A3 SCALE 1:200  
0 2 4 6 8 10 (m)

DRAWING STATUS: PRELIMINARY DRAFT

DESIGNED :	NML	Aug 18
DRAWN :	DFL	Aug 18
DESIGN CHECKED :		
DRAWING CHECKED :		
CADFILE :	\\871018.3000 - 020_021.dwg	
APPROVED :	<b>NOT FOR CONSTRUCTION</b>	
This drawing is not to be used for construction purposes unless signed as approved		
REVISION DESCRIPTION	BY	DATE
1 Second Issue	Y	18/11/18
0 First Issue		Mar 18

NOTES :	
REFERENCE :	

**Tonkin+Taylor**  
 51 Halifax St, Nelson  
 Tel. (03) 5466339 Fax. (09) 307 0265  
 www.tonkintaylor.co.nz

CLIENT, PROJECT	TASMAN DISTRICT COUNCIL POHARA WEST DRAINAGE IMPROVEMENTS
TITLE	ABEL TASMAN DRIVE CULVERT Plan
SCALE (AT A3 SIZE)	1:200
DWG. No.	871018.3000-020
REV.	1



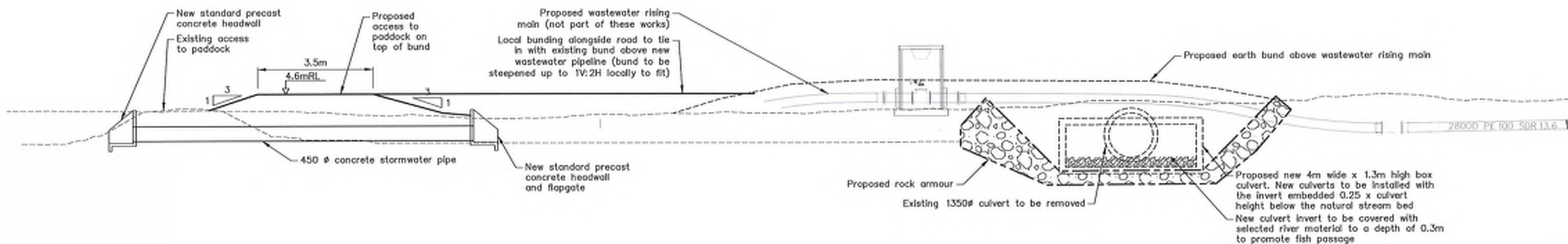

SECTION 1 SECTION THROUGH BARTLETT CREEK CULVERT CROSSING  
SCALE 1:125

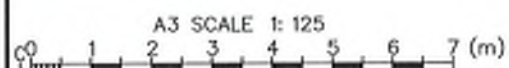

DESIGNED :	NML	Aug. 18
DRAWN :	DFL	Aug. 18
DESIGN CHECKED :		
DRAFTING CHECKED :		
CADFILE :	\\871018.3000 - 020_021.dwg	
APPROVED :	<b>NOT FOR CONSTRUCTION</b>	
This drawing is not to be used for construction purposes unless signed as approved		
REVISION DESCRIPTION	BY	DATE
1 Second Issue	f	8/18
0 First Issue		Mar. 18

**NOTES :**

- All dimensions are in millimetres unless noted otherwise.
- Services and property boundaries sourced from topofthesouthmops.co.nz and licensed for reuse under the Creative Commons Attribution 3.0 New Zealand License.
- Level Datum: LINZ (MSL) New Zealand Vertical Datum 2016.

REFERENCE :



51 Halifax St, Nelson  
Tel. (03) 5466339 Fax. (09) 307 0265  
www.tonkintaylor.co.nz

DRAWING STATUS: PRELIMINARY DRAFT

CLIENT PROJECT	TASMAN DISTRICT COUNCIL POHARA WEST DRAINAGE IMPROVEMENTS
TITLE	ABEL TASMAN DRIVE CULVERT
Section	
SCALE (AT A3 SIZE)	1:25
DWG. No.	871018.3000-021
REV.	1

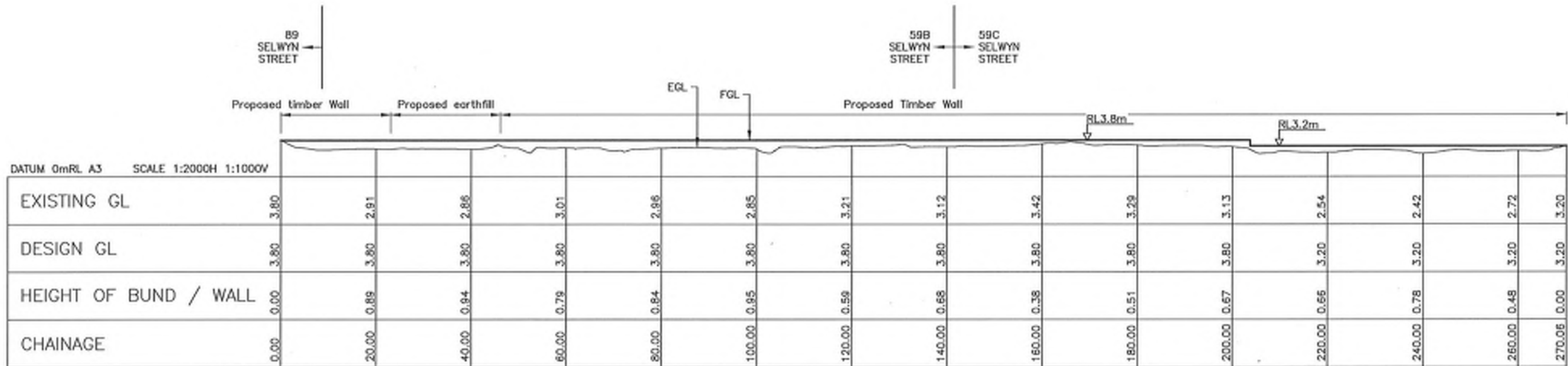

DATUM 0mRL A3 SCALE 1:2000H 1:1000V

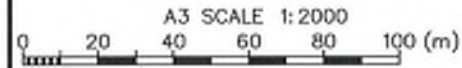

DESIGNED :	DJA	Jul. 18
DRAWN :	DFL	Jul. 18
DESIGN CHECKED :		
DRAFTING CHECKED :		
CADFILE :	\\87 10 18.3000 - 041_042.dwg	
APPROVED :	<b>NOT FOR CONSTRUCTION</b>	
1	4/18/18	Second Issue
0	NML Mar. 18	First Issue
REVISION DESCRIPTION	BY	DATE

NOTES :

- All dimensions are in metres unless noted otherwise.
- Final location and extent of earth bund and timber walls to be agreed on site with the owners
- Level Datum: LINZ (MSL) Nelson Vertical Datum 1955.

REFERENCE :

**Tonkin+Taylor**  
 51 Halifax Street, Nelson  
 Tel. (03) 5466339 Fax. (09) 307 0265  
 www.tonkintaylor.co.nz

DRAWING STATUS: PRELIMINARY DRAFT

CLIENT PROJECT	TASMAN DISTRICT COUNCIL POHARA WEST DRAINAGE IMPROVEMENTS
TITLE	59 SELWYN STREET WORKS Long Section Along Bund Wall
SCALE (AT A3 SIZE)	1:2000
DWG. No.	87 10 18.3000-041
REV.	1

T:\Nelson\Projects\871018\871018.3000\WorkingMaterial\CAD\DWGS\871018.3000 - 041\_042.dwg, 41, 1/08/2018 5:25:00 PM, caduser