

T:\Nelson\Projects\871018\18.3000\WorkingMaterials\CAD\DWG\871018.3000 - 041_042.dwg, 042, 8/9/2018 1:07:16 PM, caduser, DWG To PDF-300.pc3, ISO full bleed A3 (420.00 x 297.00 MM), 1:1

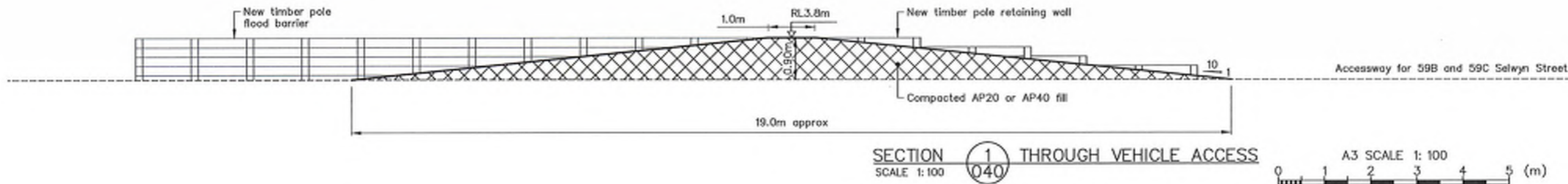

SECTION 1 THROUGH VEHICLE ACCESS
SCALE 1:100

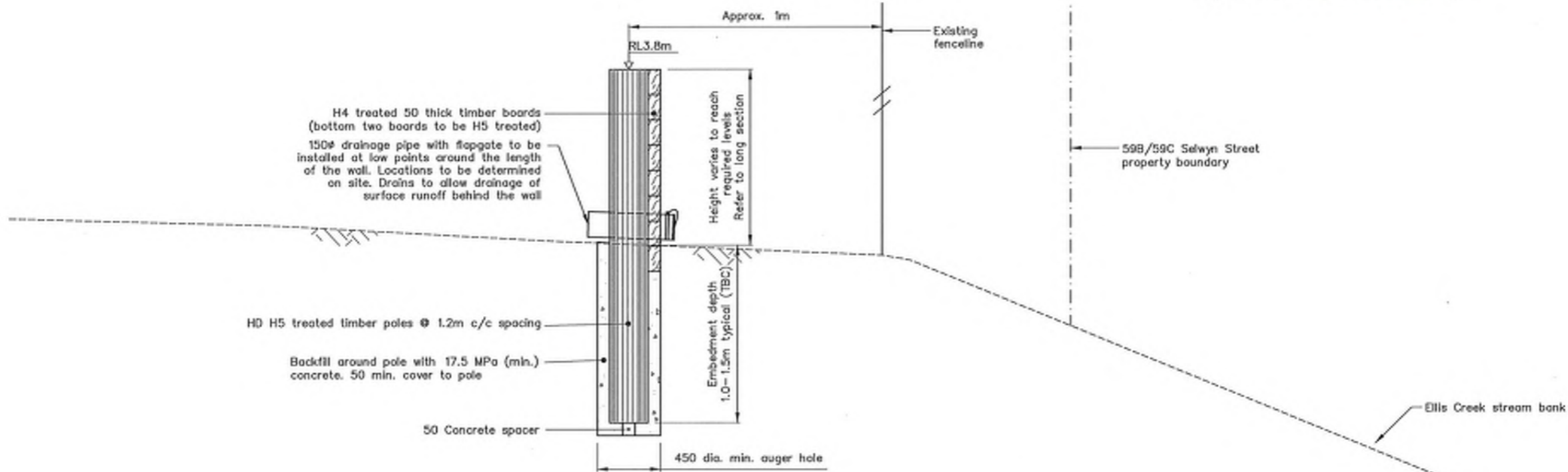

SECTION 2 TYPICAL TIMBER POLE WALL
SCALE 1:20

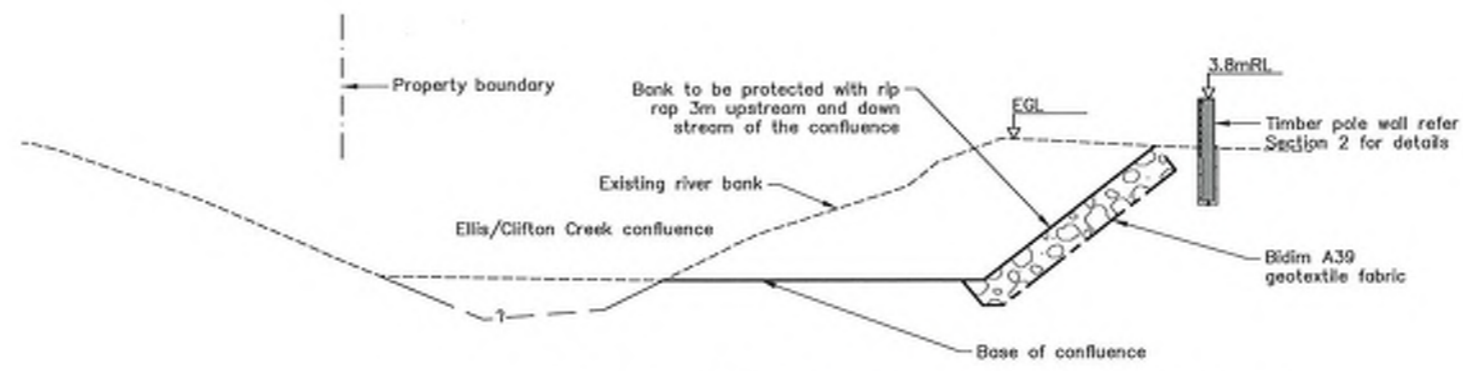

SECTION 3 ELLIS/CLIFTON CREEK CONFLUENCE
SCALE 1:100

DRAWING STATUS: PRELIMINARY DRAFT

DESIGNED :	DJA	Aug. 18
DRAWN :	DFL	Aug. 18
DESIGN CHECKED :		
DRAWING CHECKED :		
CADFILE :	\\871018.3000 - 041_042.dwg	
APPROVED :	NOT FOR CONSTRUCTION	
This drawing is not to be used for construction purposes unless signed as approved		
REVISION DESCRIPTION	BY	DATE
1 Second Issue	Y SJP	Mar. 18
0 First Issue		Mar. 18

NOTES :

- All dimensions are in metres unless noted otherwise.
- Final location and extent of earth bund and timber walls to be agreed on site with the owners
- Level Datum: LINZ (MSL) Nelson Vertical Datum 1955.

REFERENCE :

Tonkin+Taylor

51 Halifax Street, Nelson
Tel. (03) 5466339 Fax. (09) 307 0265
www.tonkintaylor.co.nz

CLIENT PROJECT		
TASMAN DISTRICT COUNCIL		
POHARA WEST DRAINAGE IMPROVEMENTS		
TITLE		
59 SELWYN STREET WORKS		
Typical Sections - Sheet 1		
SCALE (AT A3 SIZE)	DWG. No.	REV.
AS SHOWN	871018.3000-042	1

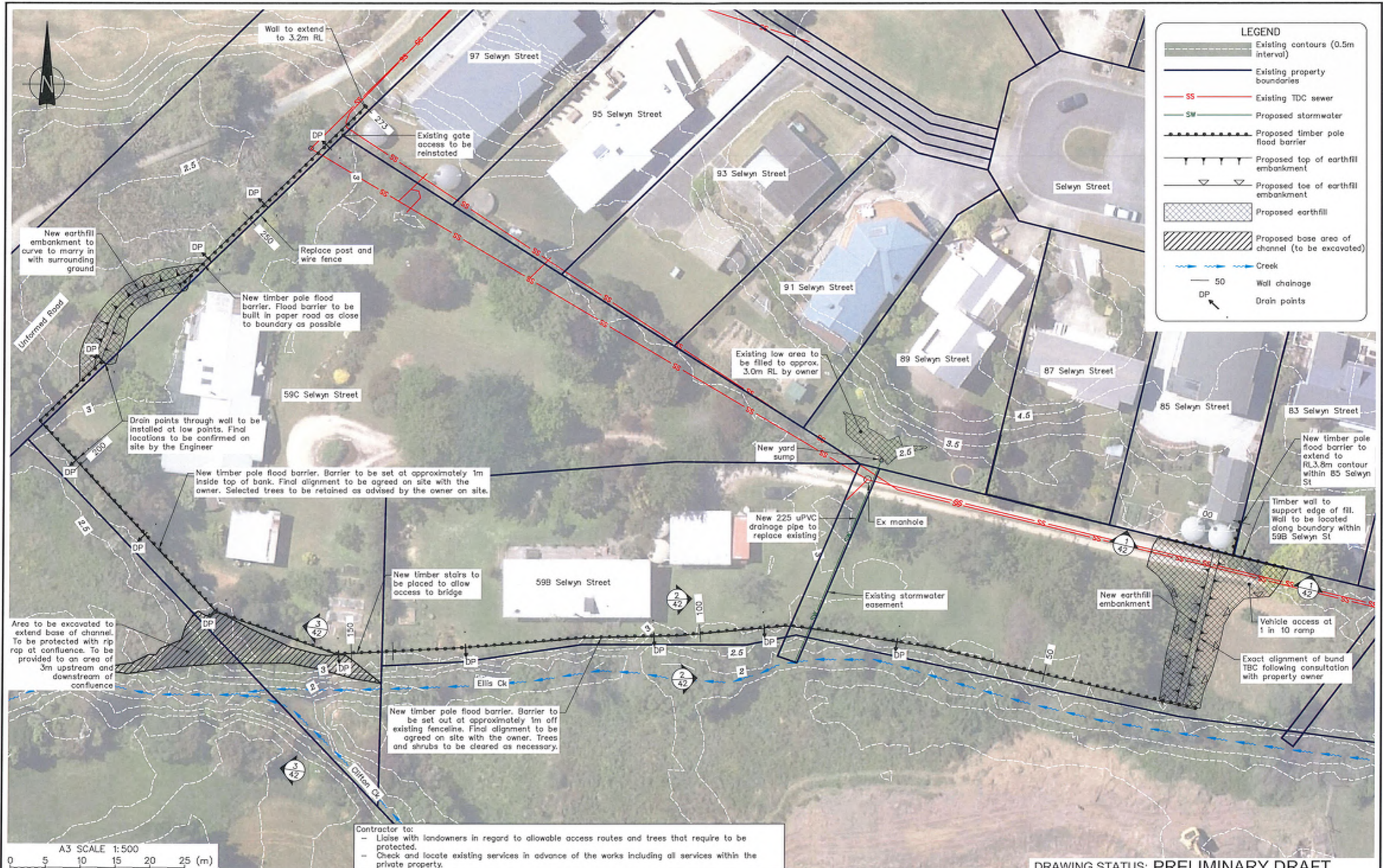

LEGEND

- Existing contours (0.5m interval)
- Existing property boundaries
- Existing TDC sewer
- Proposed stormwater
- Proposed timber pole flood barrier
- Proposed top of earthfill embankment
- Proposed toe of earthfill embankment
- Proposed earthfill
- Proposed base area of channel (to be excavated)
- Creek
- Wall change
- Drain points

Contractor to:

- Liaise with landowners in regard to allowable access routes and trees that require to be protected.
- Check and locate existing services in advance of the works including all services within the private property.

DRAWING STATUS: PRELIMINARY DRAFT

DESIGNED :	DJAA	Mar. 19
DRAWN :	DJAA	Mar. 19
DESIGN CHECKED :	pp	NML 3/19
DRAFTING CHECKED :		DJA 13/19
CADFILE :	\\871018.3000 - 030_040.dwg	
APPROVED :	NOT FOR CONSTRUCTION	
This drawing is not to be used for construction purposes unless signed as approved.		
REVISION DESCRIPTION	BY	DATE
2 Third Issue	♀	4/19
1 Second Issue		
0 First Issue		
COPYRIGHT ON THIS DRAWING IS RESERVED		

NOTES :

- All dimensions are in millimetres unless noted otherwise.
- Property boundaries, wastewater pipes and aerials sourced from <http://www.topofthesouthmaps.co.nz/> and licensed by Tasman District Council for re-use under the Creative Commons Attribution 3.0 New Zealand License.
- Level Datum: LINZ (MSL) Nelson Vertical Datum 1955.

REFERENCE :

Tonkin+Taylor

51 Halifax St, Nelson
 Tel. (03) 546 6339 Fax. (09) 307 0265
 www.tonkintaylor.co.nz

CLIENT, PROJECT	TASMAN DISTRICT COUNCIL POHARA WEST DRAINAGE IMPROVEMENTS
TITLE	59 SELWYN STREET WORKS
Plan	
SCALE (AT A3 SIZE)	1:500
DWG. No.	871018.3000-40
REV.	2

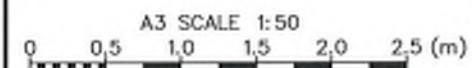
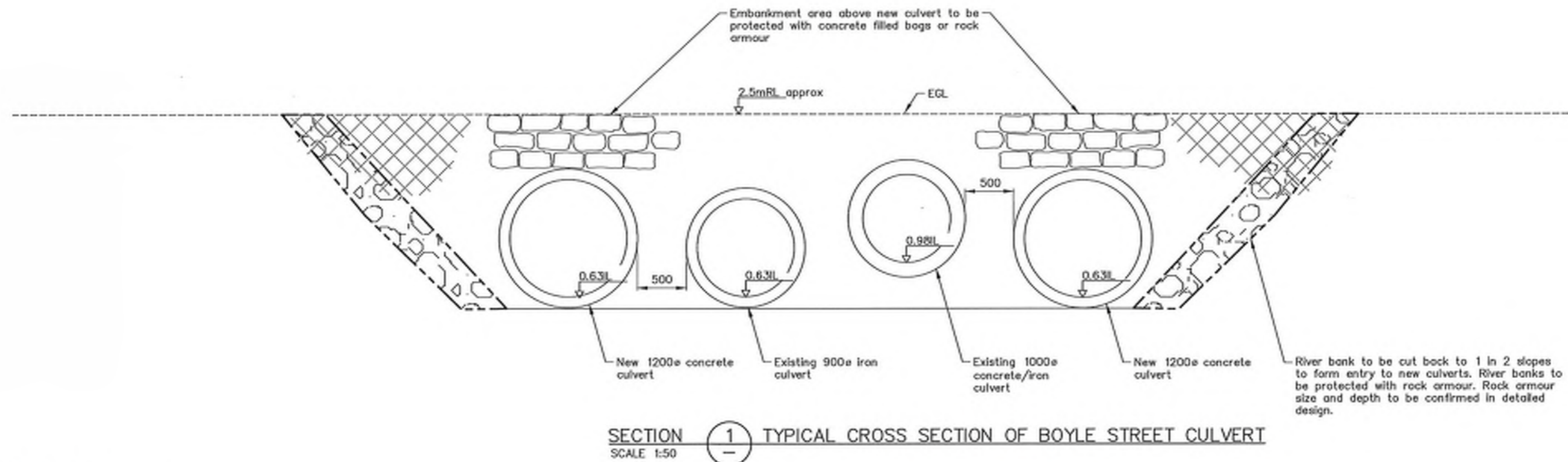
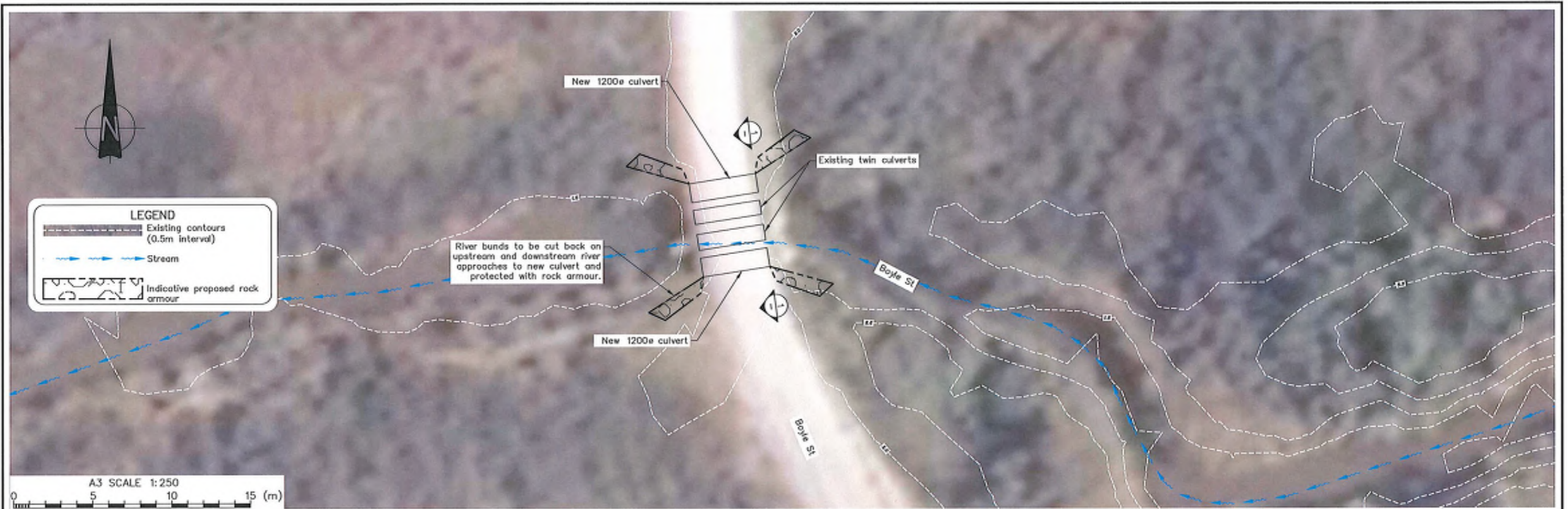

DESIGNED :	NML	Aug. 18
DRAWN :	DFL	Aug. 18
DESIGN CHECKED :		
DRAFTING CHECKED :		
CADFILE :	\\871018.3000-050.dwg	
APPROVED :	NOT FOR CONSTRUCTION	
REVISION DESCRIPTION	BY	DATE
1 Second Issue	F. dls	
0 First Issue	NML	Mar. 18

NOTES :

- All dimensions are in millimetres unless noted otherwise.
- Property boundaries, wastewater pipes and aerials sourced from <http://www.topofthesouthmaps.co.nz/> and licensed by Tasman District Council for re-use under the Creative Commons Attribution 3.0 New Zealand License.
- Level Datum: UNZ (MSL) Nelson Vertical Datum 1955.

REFERENCE :

Tonkin+Taylor

51 Halifax St, Nelson
Tel. (03) 546 6339 Fax. (09) 307 0265
www.tonkintaylor.co.nz

DRAWING STATUS: PRELIMINARY DRAFT

CLIENT, PROJECT	TASMAN DISTRICT COUNCIL POHARA WEST DRAINAGE IMPROVEMENTS
TITLE	BOYLE STREET CULVERT Plan and Section
SCALE (AT A3 SIZE)	AS SHOWN
DWG. No.	87 10 18.3000-50
REV.	1